

**Area All-State Band
Audition Music
Year A**

Woodwind and Brass Material is from:

**Symphonic Dance #3 by Clifton Williams
&
First Suite in E flat by Gustav Holst**

Area All-State Audition Music

Oboe
Year A - Band

♩ = c. 96

♩ = c. 132-152

Allegro Moderato

Area All-State Audition Music

Bassoon
Year A - Band

♩ = c. 96

6

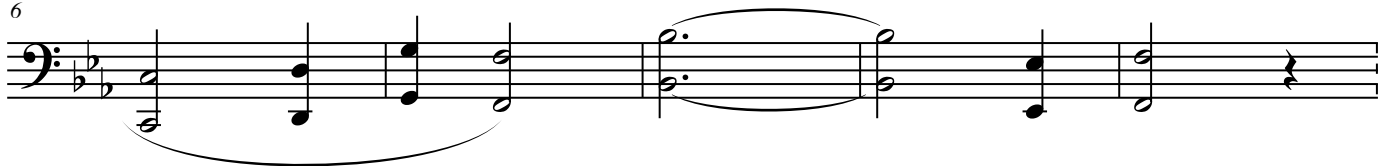

♩ = c. 132-152

Allegro Vivo

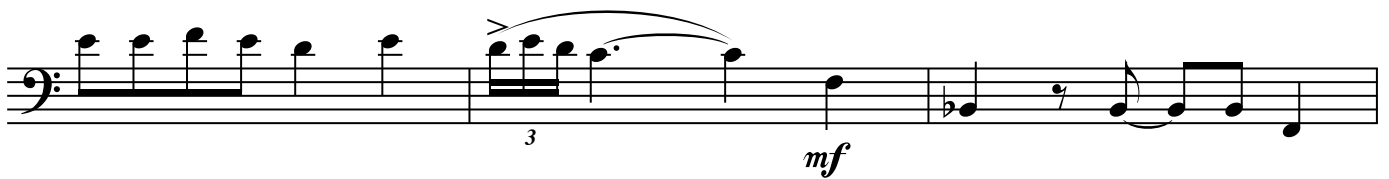
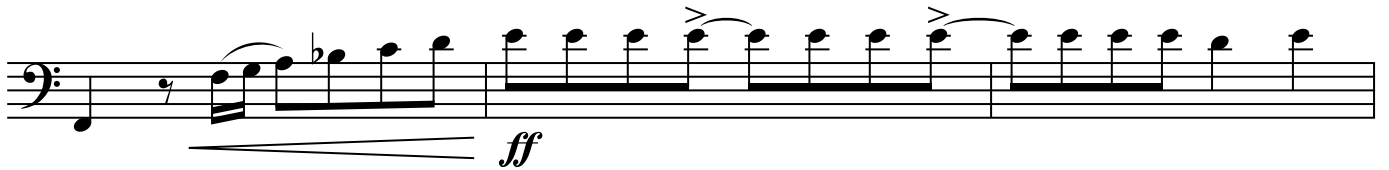

Area All-State Audition Music

Flute
Year A - Band

♩ = c. 96

♩ = c. 132-152

Allegro

Flute - Page 2
Year A

Area All-State Audition Music

Clarinet
Year A - Band

♩ = c. 96

♩ = c. 132-152

Allegro Vivo

Area All-State Audition Music

Bass Clarinet
Year A - Band

♩ = c. 96

♩ = c. 132-152

Allegro Vivo

Area All-State Audition Music

Alto Saxophone
Year A - Band

♩ = 96

pp legato

cresc. *mf* stacc.

cresc. *f*

cresc. *ff*

Alto Saxophone - Page 2
Year A

♩ = c. 132-152

Allegro Vivo

Area All-State Audition Music

Tenor Saxophone

Year A - Band

$\text{♩} = \text{c. } 60$

mf legato, cantabile

(senza rit.)
morendo

This section consists of four staves of music in the key of D major and 4/4 time. The tempo is marked as approximately 60 beats per minute. The first staff begins with a half rest followed by a series of eighth and quarter notes. The second and third staves continue the melodic line with various note values and slurs. The fourth staff concludes the section with a half note and a fermata, marked with the instruction *morendo*.

$\text{♩} = \text{c. } 132-152$

Allegro Vivo
f

(K)

sf

This section consists of four staves of music in the key of D major and 2/4 time. The tempo is marked as **Allegro Vivo**, with a tempo of approximately 132-152 beats per minute. The first staff begins with a half rest followed by a series of eighth and quarter notes, marked with a forte (*f*) dynamic. The second and third staves continue the melodic line with various note values and slurs. The fourth staff concludes the section with a half note and a fermata, marked with a sforzando (*sf*) dynamic. A circled letter 'K' is placed above the third staff.

Area All-State Audition Music

Baritone Saxophone

Year A - Band

$\text{♩} = \text{c. } 60$

mf legato, cantabile

(senza rit.)
morendo

This section consists of three staves of music in treble clef, key signature of two sharps (F# and C#), and 4/4 time. The first staff begins with a whole rest followed by a series of eighth and quarter notes, some beamed together. The second staff continues with similar rhythmic patterns, including a triplet of eighth notes. The third staff concludes with a half note followed by a quarter rest, then a quarter note, and finally a quarter rest. The dynamics are marked *mf* and the performance style is *legato, cantabile*. A *morendo* instruction is placed above the final measure of the third staff.

$\text{♩} = \text{c. } 132-152$

Allegro Vivo

3

3

(K)

This section consists of four staves of music in treble clef, key signature of one sharp (F#), and 2/4 time. The first staff begins with a quarter rest followed by a series of eighth and quarter notes, some with accents. The second staff continues with similar rhythmic patterns, including a triplet of eighth notes. The third staff concludes with a half note followed by a quarter rest, then a quarter note, and finally a quarter rest. The dynamics are marked *mf* and the performance style is *legato, cantabile*. A *morendo* instruction is placed above the final measure of the third staff.

Area All-State Audition Music

Trumpet Year A - Band

$\text{♩} = \text{c. } 90$

Tempo di Marcia

$\text{♩} = \text{c. } 132-152$

Area All-State Audition Music

French Horn
Year A - Band

$\text{♩} = \text{c. } 90$

Tempo di Marcia

mf con larghezza

B

p

French Horn - Page 2
Year A

♩ = c. 132-152

Allegro

51 *f*

55 *f* (E)

60 *f*

65 *ff* (E)

Area All-State Audition Music

Trombone Year A - Band

♩ = c. 90

Tempo di Marcia

D

♩ = c. 132-152

Allegro Vivo

Area All-State Audition Music

Euphonium Year A - Band

♩ = c. 120

♩ = c. 132-152

Allegro Vivo

Area All-State Audition Music

Euphonium - Treble Clef

Year A - Band

♩ = c. 120

mf dolce

p *mf*

♩ = c. 132-152

Allegro Vivo

sf

(K)

Area All-State Audition Music

Tuba Year A - Band

♩ = c. 108

A

mf

9

f

17

B

ff

24

pesante

30

C

dim.

p

36

D

p pesante

44

52

E

Area All-State Audition Music

Snare Drum & Timpani

Year A Band

$\text{♩} = 120$

mf - p

5

9

14

$\text{♩} = 100$

pp *ff* *pp* *ff*

mp

mf

2

2

3 3 3

3

Area All-State Audition Music

Mallets Year A Band

Alegretto grazioso ♩ = c. 100

